The Placebo
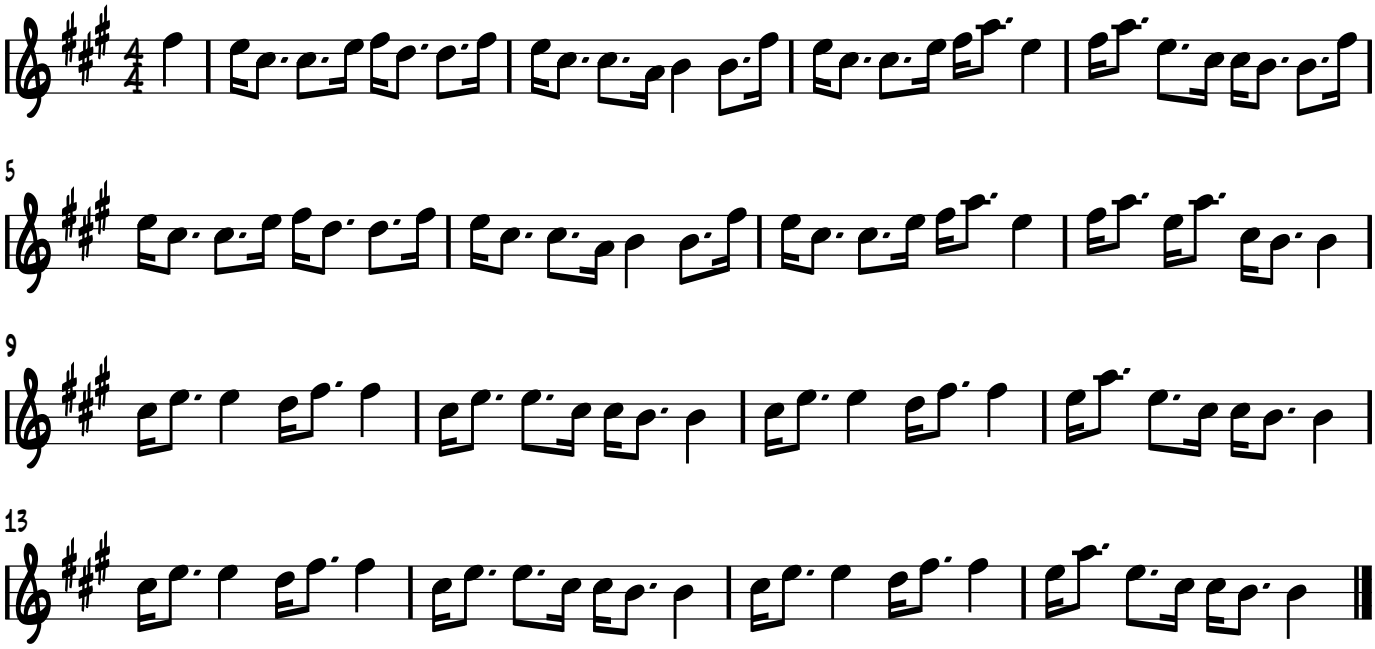
Ros Gasson