Carni(e)val

Ros Gasson

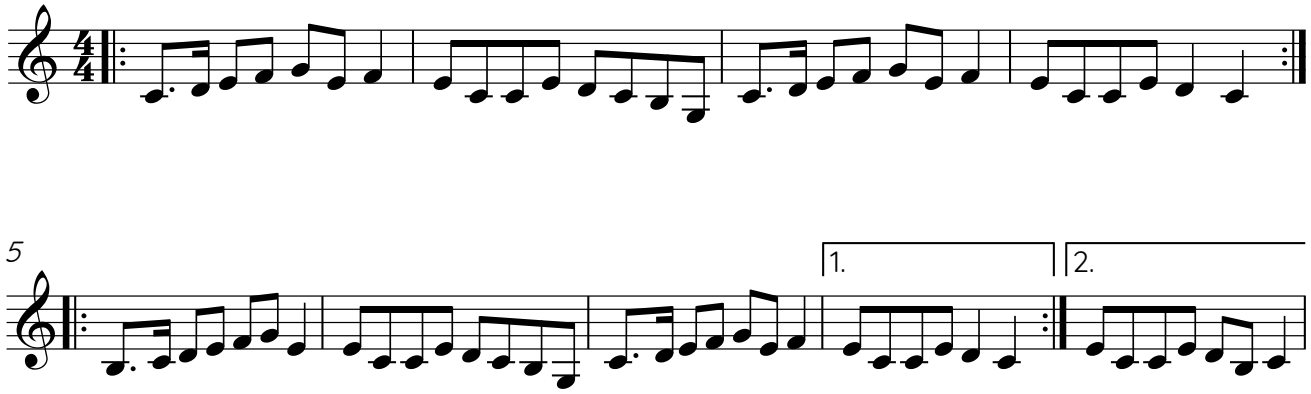

26th December 2025